

COUNTY OF BULN BULN
 PARISH OF DOOMBURRIM
 PART OF CROWN ALLOTMENT 26

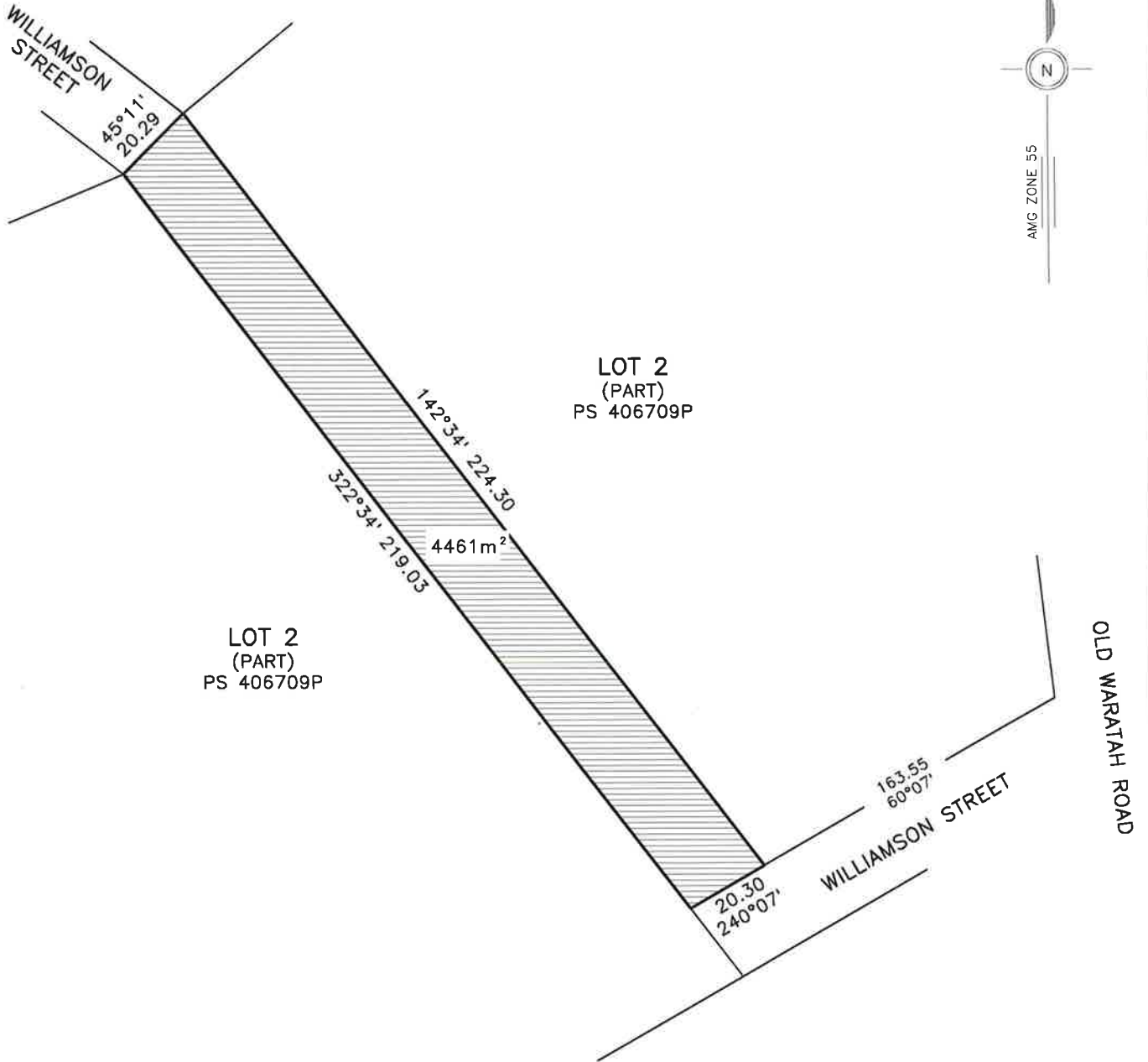

SCALE 1:1000
 10 0 10 20 30 40
 LENGTHS ARE IN METRES

PORTION OF ROAD TO BE
 DISCONTINUED SHOWN
 HATCHED



rco
 raso consulting surveyors

71-73 McBride Avenue Wonthaggi Vic 3995
 p: (03)5672 5117 e: dave@rasosurvey.com.au
 72 Main Street Foster Vic 3960
 p: (03)5682 2861 e: foster@rasosurvey.com.au

PLAN OF ROAD DISCONTINUANCE
 WILLIAMSON STREET (PART)
 FISH CREEK

MUNICIPALITY: SOUTH GIPPSLAND SHIRE COUNCIL

SURVEY REFERENCE NUMBER	F1053	SHEET SIZE	A3
DWG REF:	VERSION 01 23/12/2016	Sheet	1 of 1 Sheets

Locality Plan – Part Williamson Street Fish Creek



The unused road for proposed discontinuance and sale shown bold separates the applicant's certificate of title.

