

COUNTY OF BULN BULN
 PARISH OF DOOMBURRIM
 PART OF CROWN ALLOTMENT 26

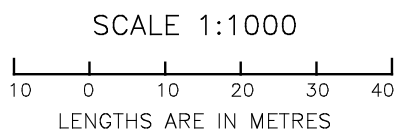

PORTION OF ROAD TO BE
 DISCONTINUED SHOWN
 HATCHED

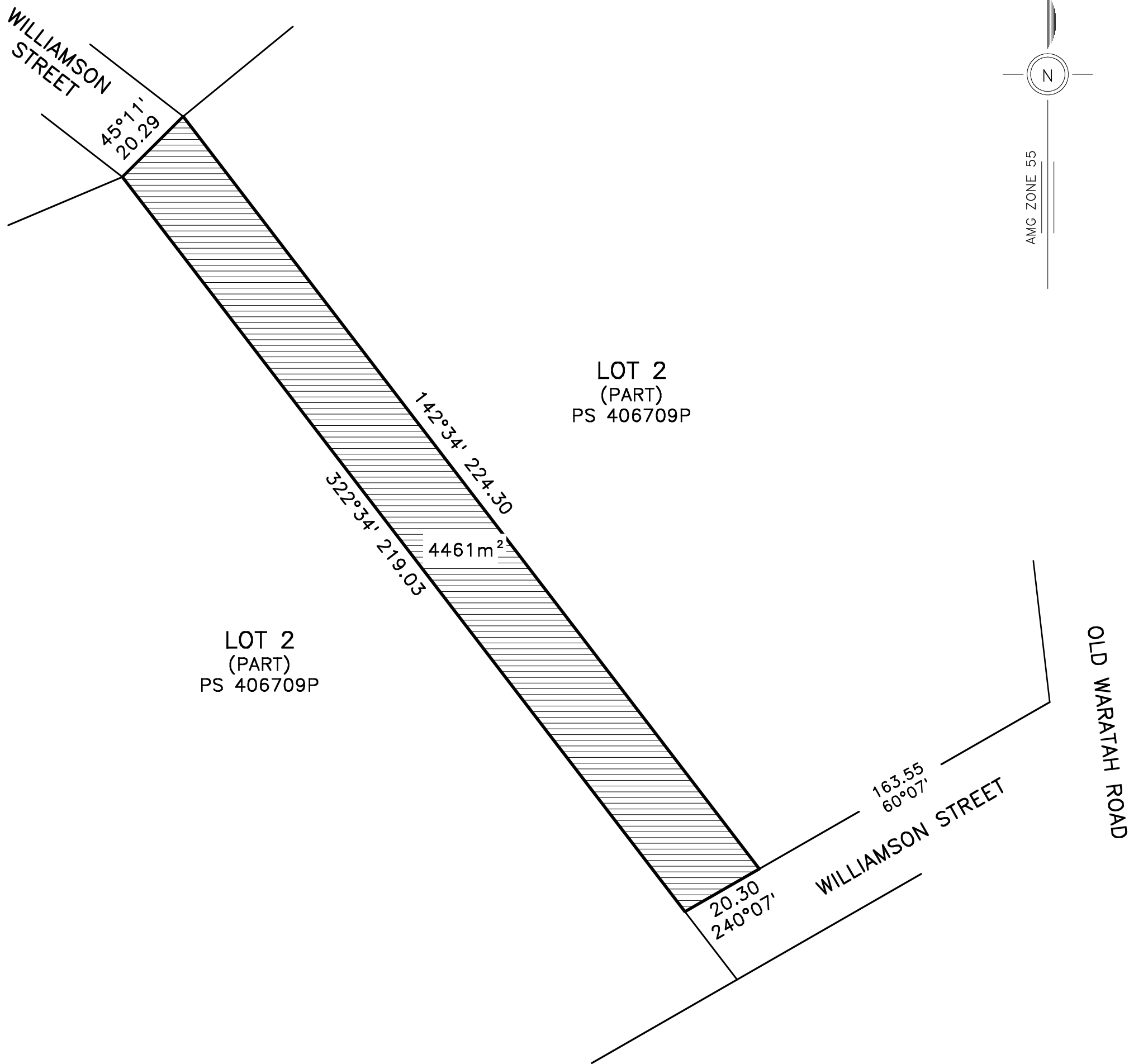
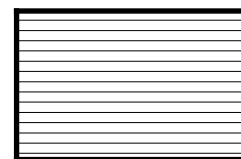

71-73 McBride Avenue Wonthaggi Vic 3995
 p: (03)5672 5117 e :dave@rasosurvey.com.au
 72 Main Street Foster Vic 3960
 p: (03)5682 2661 e :foster@rasosurvey.com.au

raso consulting surveyors

PLAN OF ROAD DISCONTINUANCE
 WILLIAMSON STREET (PART)
 FISH CREEK

SURVEY REFERENCE NUMBER: **F1053**

DWG REF: VERSION 01
 23/12/2016

SHEET SIZE A3

Sheet 1 of 1 Sheets

MUNICIPALITY: SOUTH GIPPSLAND SHIRE COUNCIL