

GOLDSMITH QUARRIES

WORK AUTHORITY 517, BEARDS ROAD, FISH CREEK



LOCALITY PLAN
NOT TO SCALE

DRG. No. DESCRIPTION

- 1625/1000 LOCALITY PLAN AND DRAWING LIST
- 1625/1001 GENERAL LOCATION AND REGIONAL PLAN
- 1625/1002 OVERALL SITE LAYOUT PLAN
- 1625/1003 STAGED SITE LAYOUT PLAN
- 1625/1004 DETAIL SITE PLAN - STAGE 1
- 1625/1005 DETAIL SITE PLAN - STAGE 2
- 1625/1006 DETAIL SITE PLAN - STAGE 3
- 1625/1007 DETAIL SITE PLAN - STAGE 4
- 1625/1008 LONGITUDINAL SECTION AND CROSS SECTIONS - SHEET 1 OF 2
- 1625/1009 CROSS SECTIONS - SHEET 2 OF 2
- 1625/1010 WATER MANAGEMENT PLAN
- 1625/1011 REHABILITATION PLAN - SHEET 1 OF 2
- 1625/1012 REHABILITATION PLAN - SHEET 2 OF 2
- 1625/1013 TYPICAL OPERATIONS PLAN

 GOLDSMITH CIVIL & ENVIRONMENTAL CONSULTANTS	<p>Crossco Consulting Pty Ltd ABN 48 05 544 18 16-16-04-04-11 8-18-04-04-11 4-18-04-04-11 4-18-04-04-11 4-18-04-04-11</p>	CROSSCO ENGINEERING & ENVIRONMENTAL CONSULTANTS
--	---	--

1:6 2:6 3:6 4:6 5:6 6:6 7:6 8:6 9:6 10:6	1:6 2:6 3:6 4:6 5:6 6:6 7:6 8:6 9:6 10:6	A1 DATE MGA94	AHD MGA94 DEPARTMENT OF ENVIRONMENT AND PRIMARY INDUSTRIES GOLDSMITH QUARRIES (GOLDSMITH CIVIL & ENVIRONMENTAL) WORK AUTHORITY 517 BEARDS ROAD, FISH CREEK	DATE: 12/12/2018 DRAWING NO: 1625/1000
---	---	---------------------	---	---

DRAFT

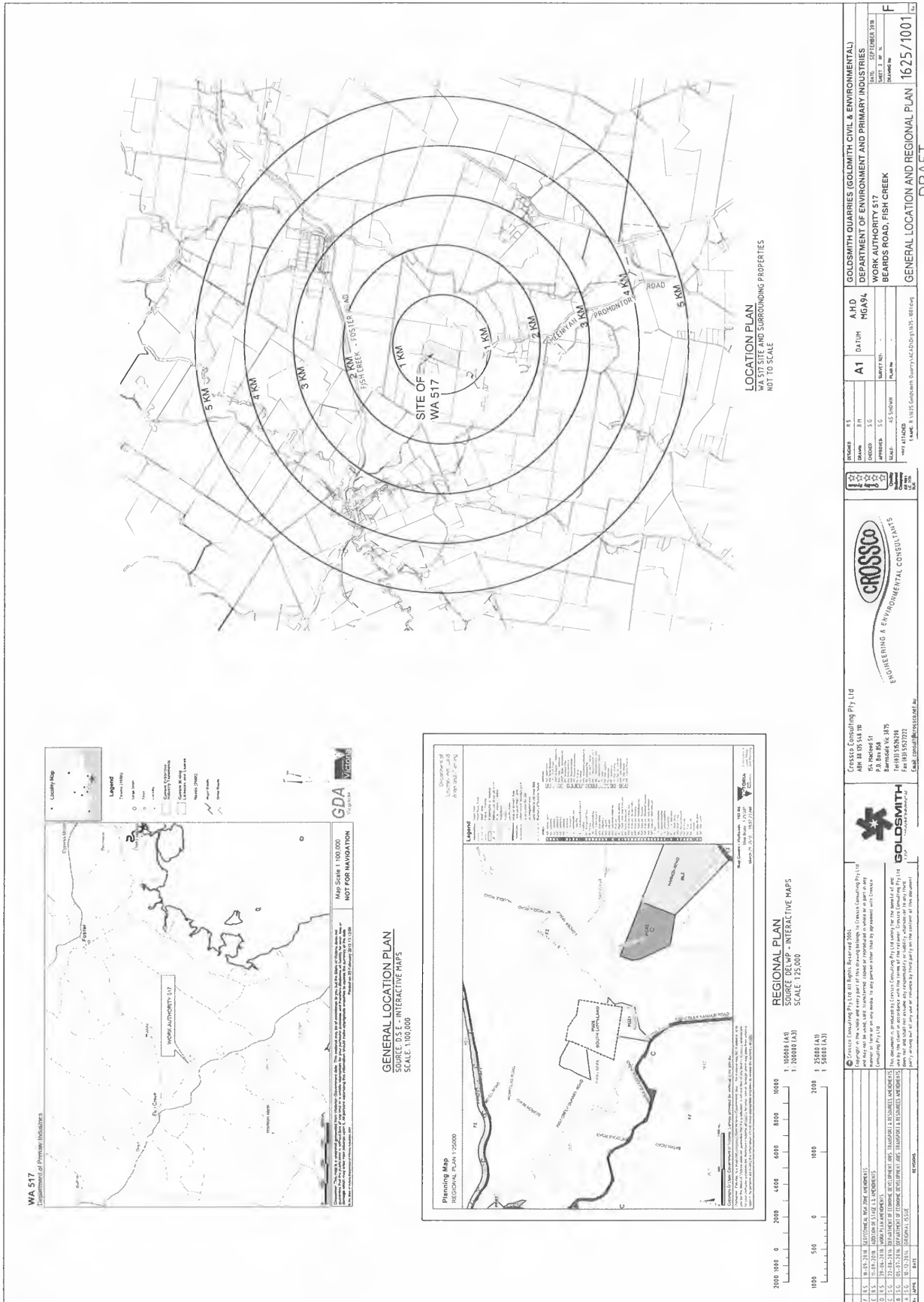

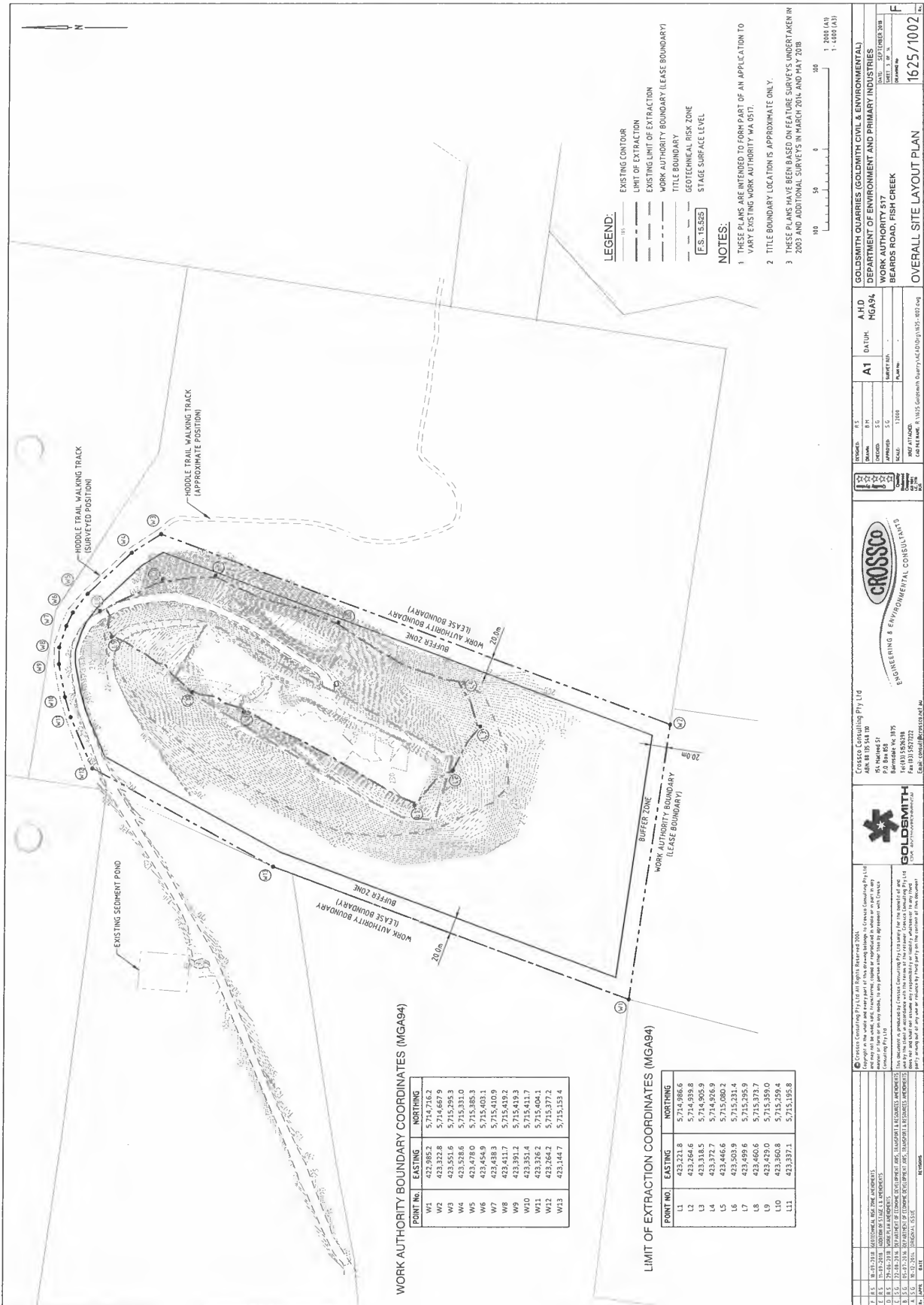

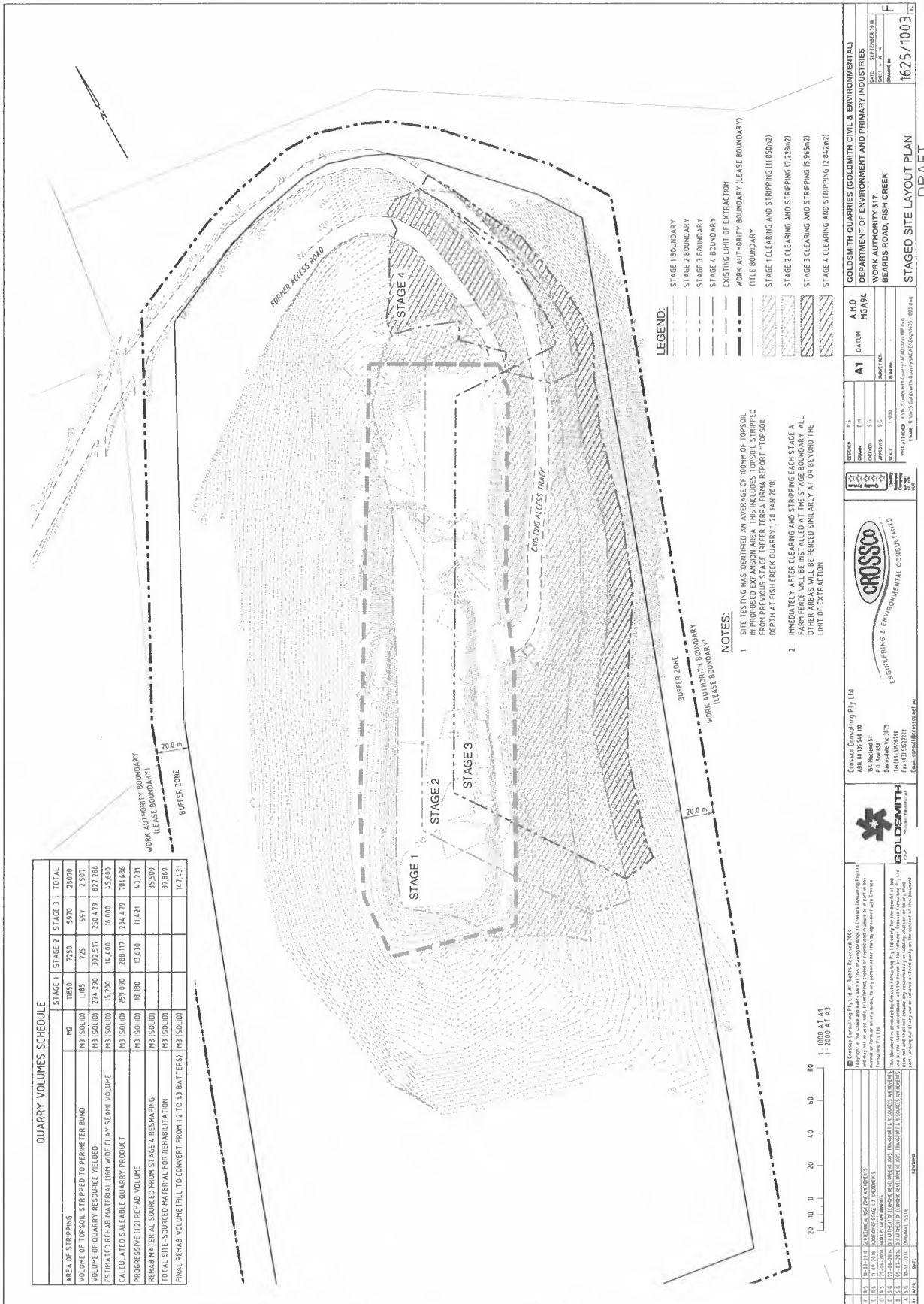

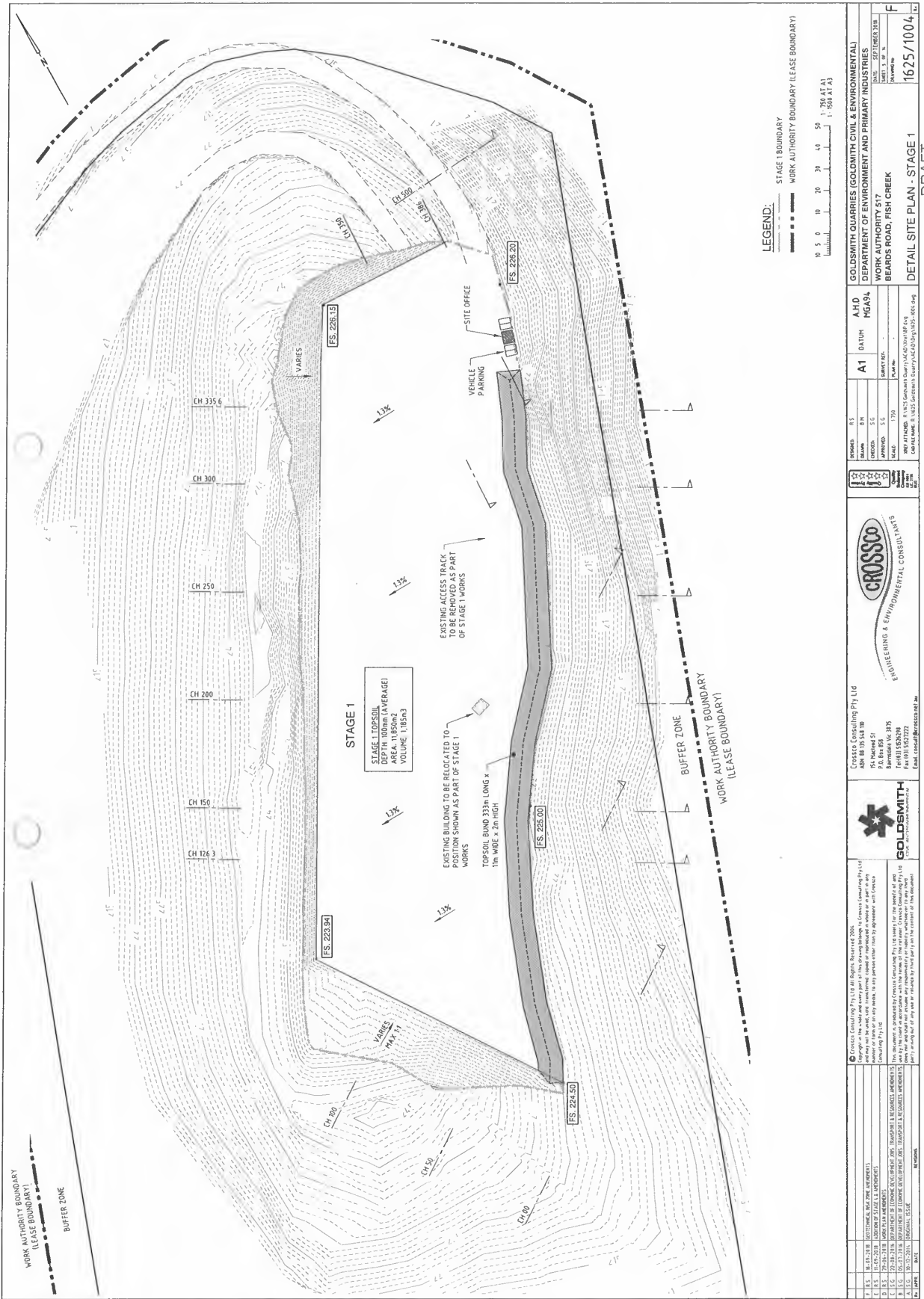

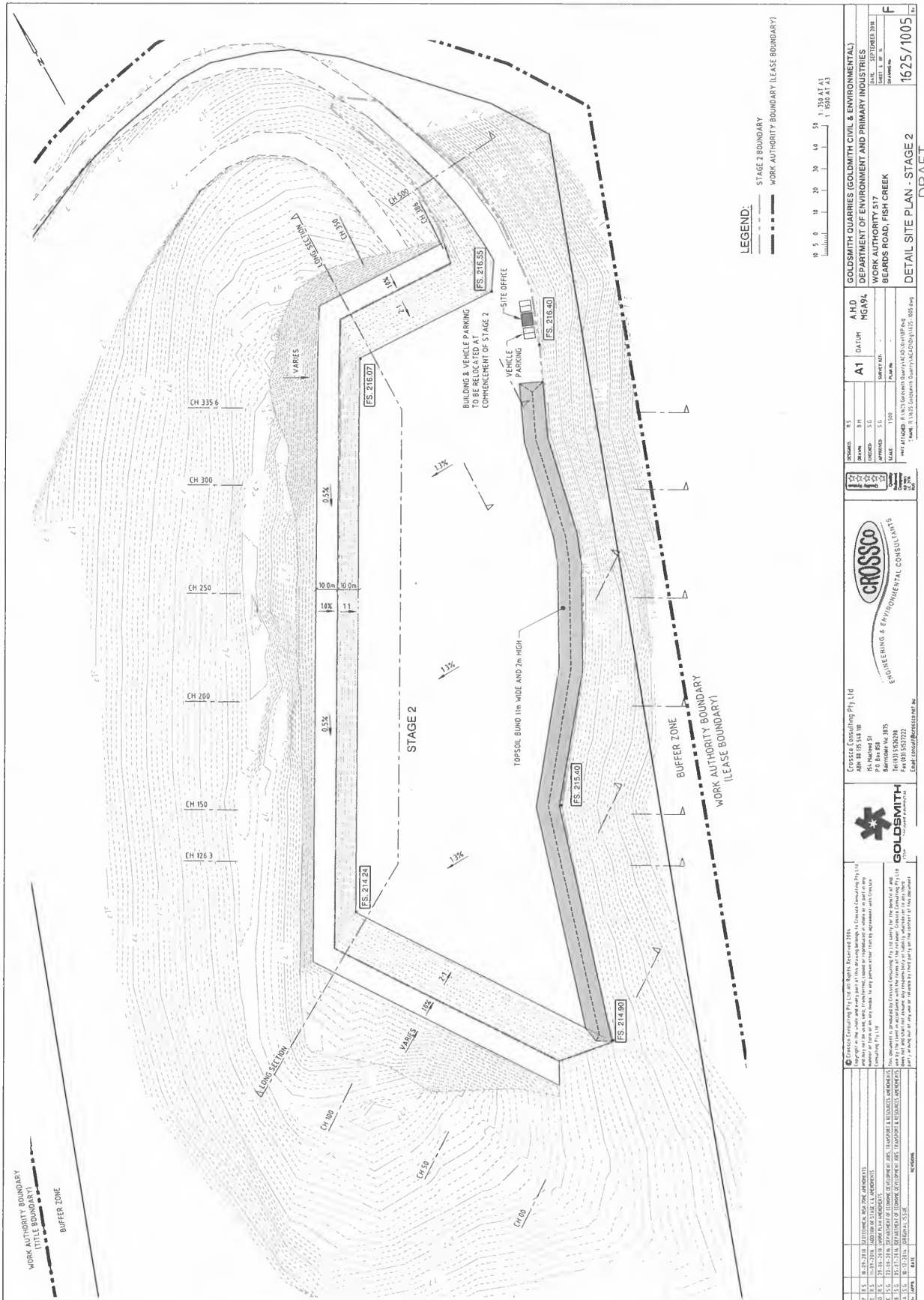

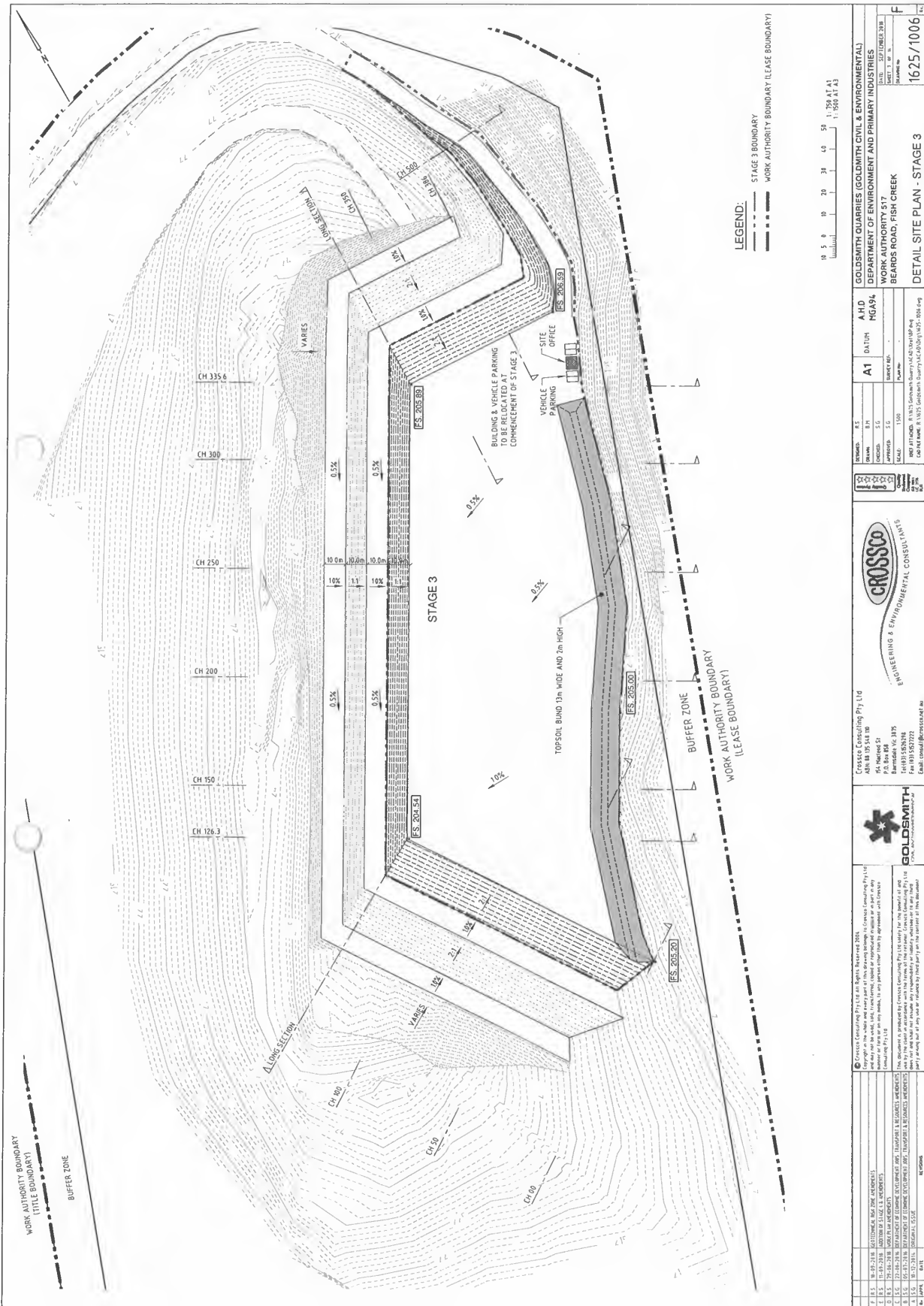

<p>LEGEND:</p> <p>--- STAGE 3 BOUNDARY</p> <p>--- WORK AUTHORITY BOUNDARY (LEASE BOUNDARY)</p>		<p>10 5 0 10 20 30 40 50</p> <p>1:250 AT A3</p> <p>1:1000 AT A3</p>									
<p>REVISIONS:</p> <table border="1"> <tr> <th>NO.</th> <th>DATE</th> <th>BY</th> <th>DESCRIPTION</th> </tr> <tr> <td>1</td> <td>10/09/20</td> <td>...</td> <td>...</td> </tr> </table>		NO.	DATE	BY	DESCRIPTION	1	10/09/20	<p>PROJECT INFORMATION:</p> <p>PROJECT NAME: GOLDSMITH QUARRIES (GOLDSMITH CIVIL & ENVIRONMENTAL)</p> <p>CLIENT: DEPARTMENT OF ENVIRONMENT AND PRIMARY INDUSTRIES</p> <p>PROJECT NO.: WORK AUTHORITY 517</p> <p>SCALE: BEARDS ROAD, FISH CREEK</p> <p>DATE: 16/09/20</p> <p>DRAWN BY: 1625/1006</p>	
NO.	DATE	BY	DESCRIPTION								
1	10/09/20								
<p>CONTRACTOR:</p> <p>Crossco Consulting Pty Ltd</p> <p>ABN 64 107 544 78</p> <p>PO BOX 51</p> <p>Barrabool VIC 3475</p> <p>T 0810 5592818</p> <p>F 0810 5592818</p> <p>Web: www.crossco.com.au</p>		<p>CONSULTANT:</p> <p>GOLDSMITH CIVIL & ENVIRONMENTAL</p> <p>170/180, Northwood Road, Northwood VIC 3091</p> <p>T 03 9497 1000</p> <p>F 03 9497 1000</p> <p>Web: www.goldsmith.com.au</p>									
<p>NOTES:</p> <p>1. This drawing is prepared by Crossco Consulting Pty Ltd for the use of the client. It is not to be used for any other purpose without the written consent of Crossco Consulting Pty Ltd.</p> <p>2. The client is responsible for ensuring that all necessary permits and approvals are obtained for the proposed works.</p> <p>3. The client is responsible for ensuring that all necessary conditions of any permit or approval are complied with.</p> <p>4. The client is responsible for ensuring that all necessary conditions of any permit or approval are complied with.</p>		<p>APPENDICES:</p> <p>APPENDIX A: SITE PLAN</p> <p>APPENDIX B: ...</p>									

