



- NOTES**
1. ALL DIMENSIONS ARE IN MILLIMETRES
 2. ALL DIMENSIONS & LEVELS TO BE VERIFIED ON SITE BY THE BUILDER PRIOR TO CONSTRUCTION
 3. THIS DRAWING SHALL BE READ & NOT SCALED



rev	date	description

drawn	Bob Collins
checked	
date	July '18
scale	1:100



south gippsland drafting service
RBP No DP-AD 1905
19 Falls Road , Fish Creek, Victoria 3959
Phone 03 56832 211 Mobile 0427139423

Proposed Shed - Elevations (Sheet 1) for Mr. M. Avery 10 Lance Drive, Yanakie, Victoria	
drawing no : SGD575-1	rev : 2

- NOTES**
1. ALL DIMENSIONS ARE IN MILLIMETRES
 2. ALL DIMENSIONS & LEVELS TO BE VERIFIED ON SITE BY THE BUILDER PRIOR TO CONSTRUCTION
 3. THIS DRAWING SHALL BE READ & NOT SCALED

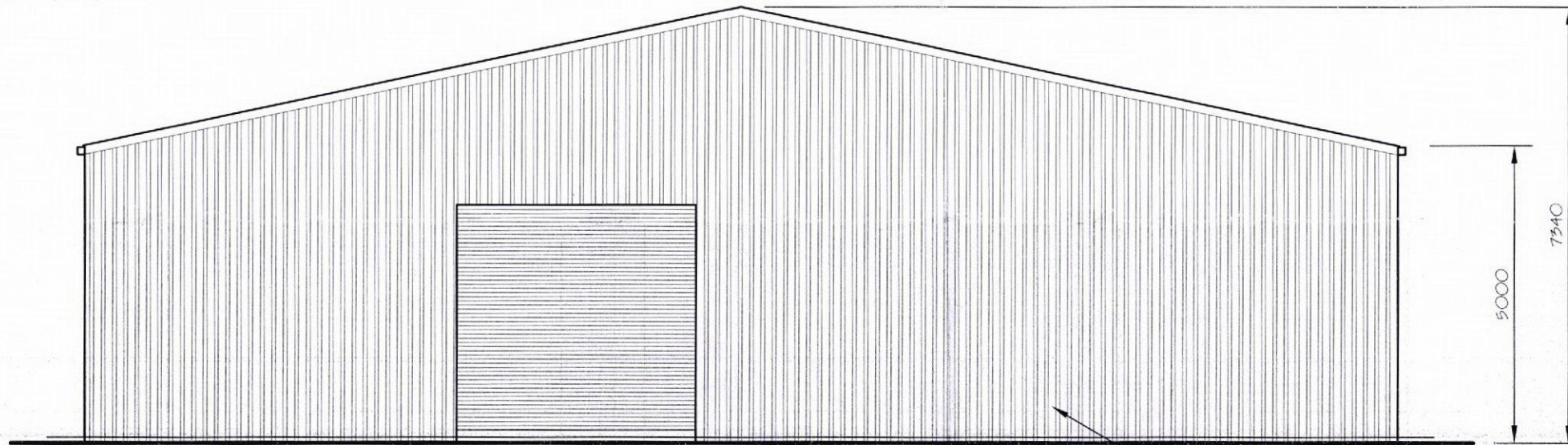

SOUTH/WEST ELEVATION
SCALE 1:100

COLORBOND WALL CLADDING
(COLOUR - MANGROVE)

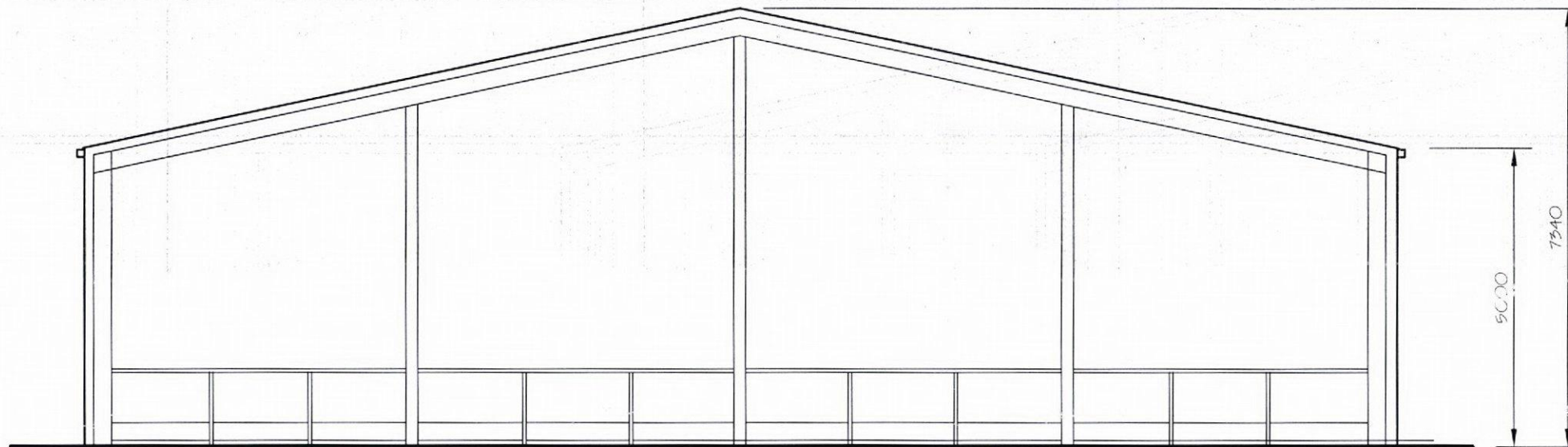

NORTH/EAST ELEVATION
SCALE 1:100



rev	date	description

drawn	Bob Collins
checked	
date	July '18
scale	1:100



south gippsland drafting service
RBP No DP-AD 1905
19 Falls Road, Fish Creek, Victoria 3959
Phone 03 56832 211 Mobile 0427139423

Proposed Shed - Elevations (Sheet 2) for Mr. M. Avery 10 Lance Drive, Yanakie, Victoria	
drawing no:	rev:
SGD575-2	2

subject to copyright

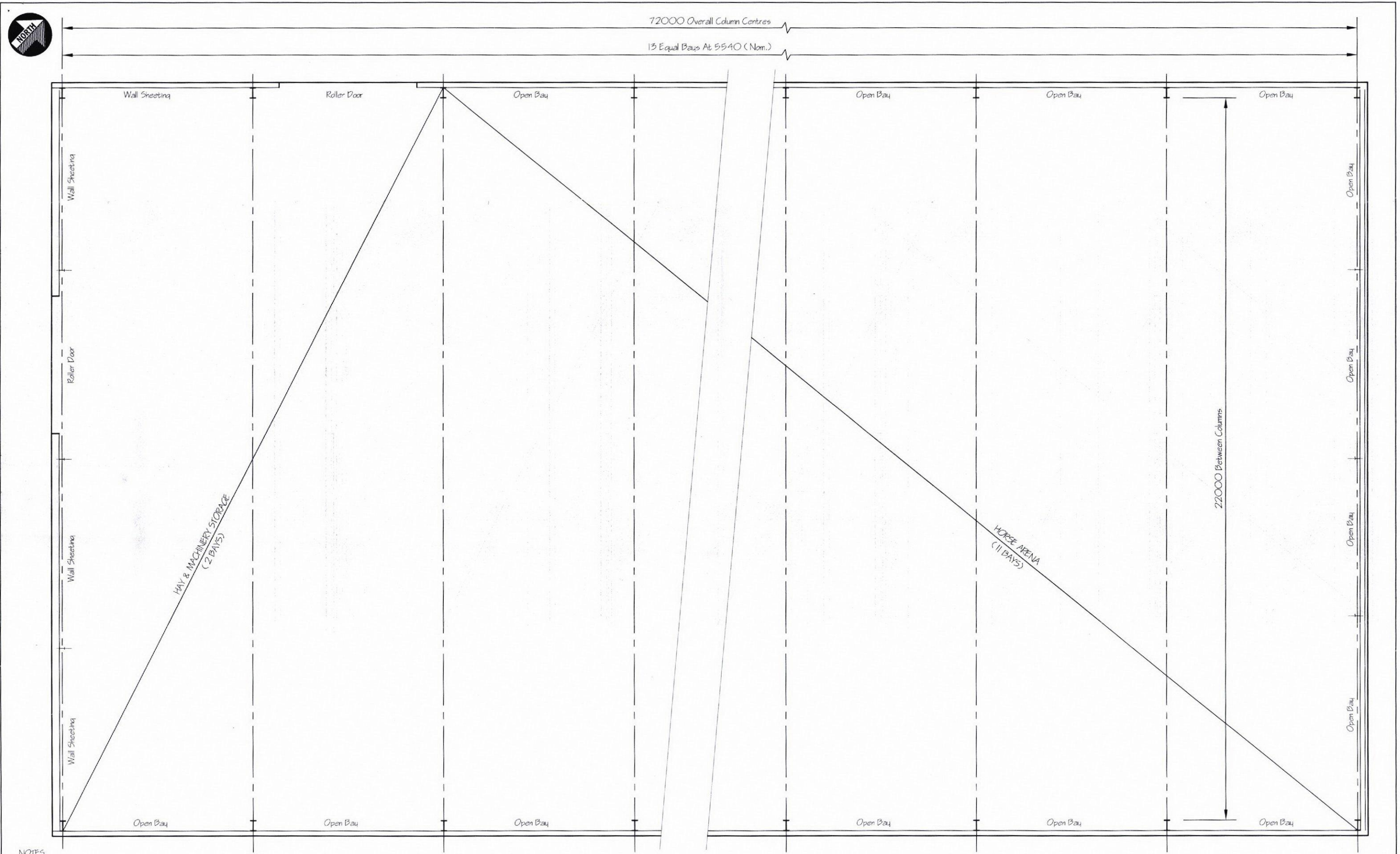

- NOTES**
1. ALL DIMENSIONS ARE IN MILLIMETRES
 2. ALL DIMENSIONS & LEVELS TO BE VERIFIED ON SITE BY THE BUILDER PRIOR TO CONSTRUCTION
 3. THIS DRAWING SHALL BE READ & NOT SCALED

FLOOR PLAN
SCALE 1:100

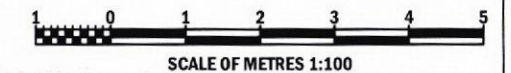

rev	date	description

subject to copyright

drawn	Bob Collins
checked	
date	July '18
scale	1:100



south gippsland drafting service
RBP No DP-AD 1905
19 Falls Road, Fish Creek, Victoria 3959
Phone 03 56832 211 Mobile 0427139423

Proposed Shed - Floor Plan for Mr. M. Avery 10 Lance Drive, Yanakie, Victoria	
drawing no: SGD575-3	rev: 2

1. ALL DIMENSIONS ARE IN METRES
2. ALL DIMENSIONS & LEVELS TO BE VERIFIED ON SITE BY THE BUILDER PRIOR TO CONSTRUCTION
3. THIS DRAWING SHALL BE READ & NOT SCALED



ENLARGED DETAIL '1'
(THIS DRAWING)

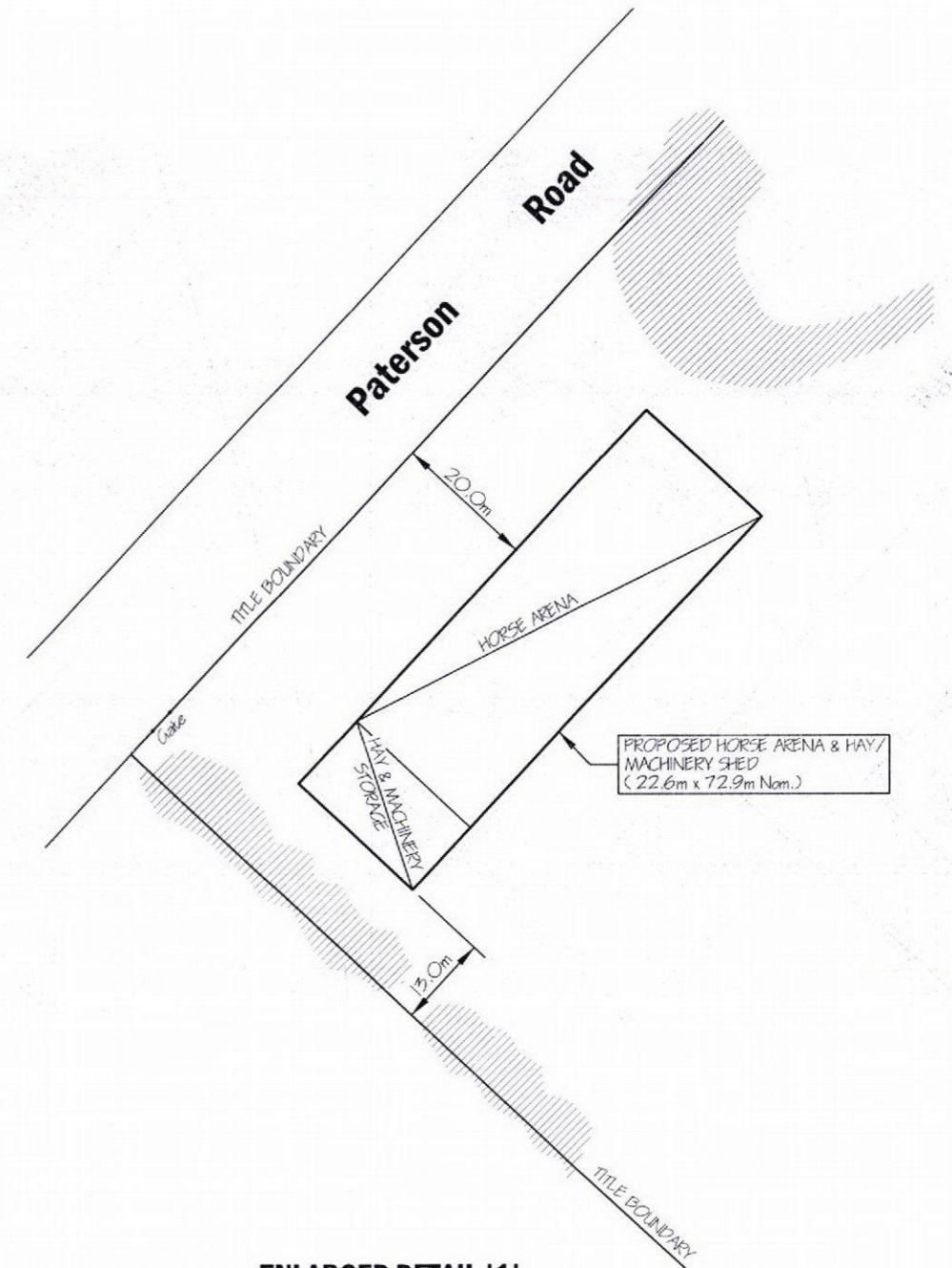
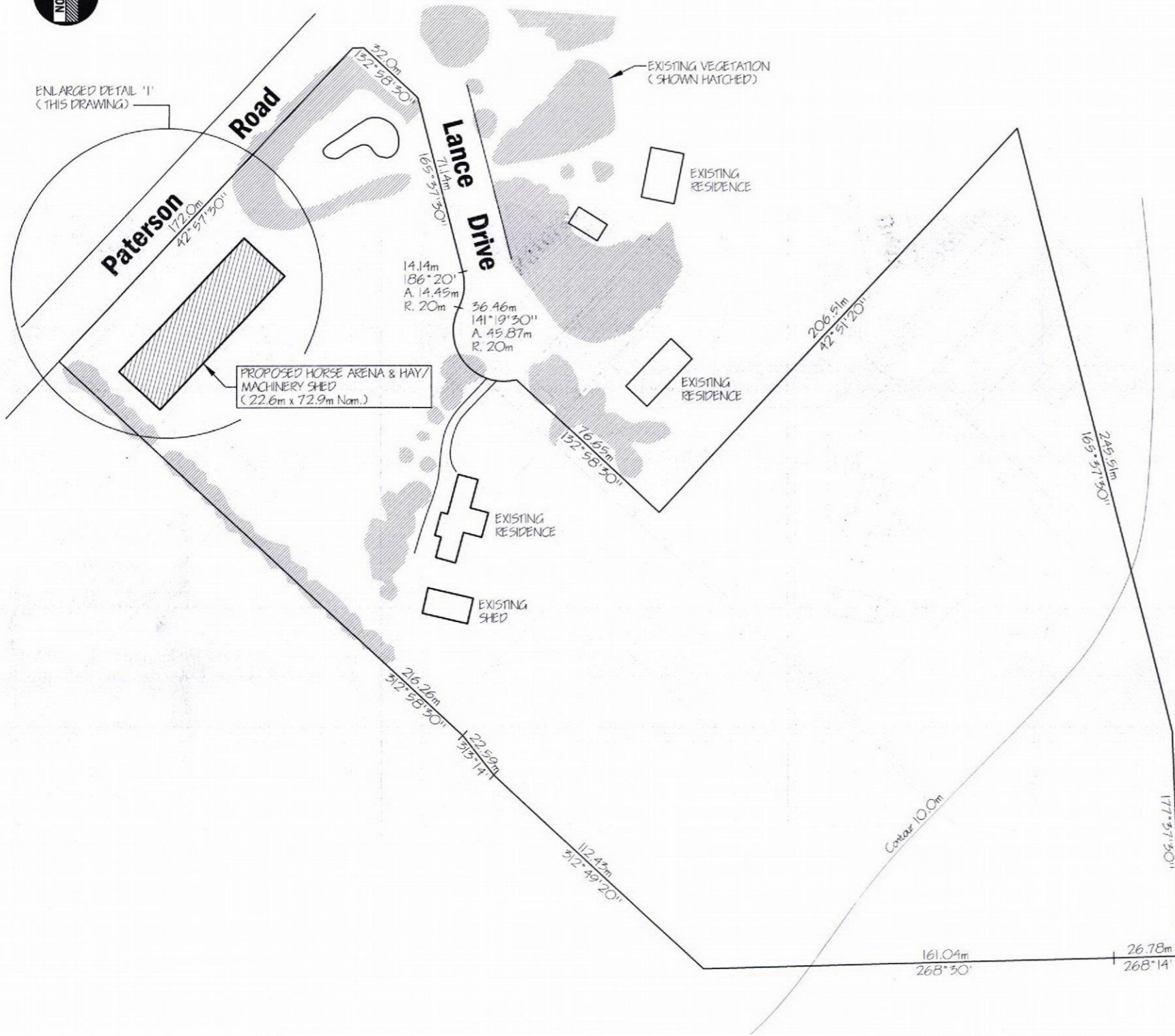

ENLARGED DETAIL '1'
SCALE 1:1000

SITE PLAN
SCALE 1:2000

TITLE DETAILS
LOT 1 ON PLAN OF SUBDIVISION 537576H
VOLUME 11137 FOLIO 168
PARISH OF YANAKIE
AREA = 8.499 ha.

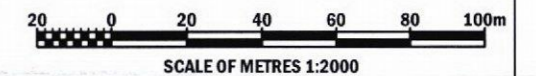

rev	date	description

Ordinary Meeting of Council No. 430 - 19 December 2018

subject to copyright

drawn	Bob Collins
checked	
date	July '18
scale	1:2000



**south gippsland drafting
service**

RBP No DP-AD 1905

19 Falls Road, Fish Creek, Victoria 3959
Phone 03 56832 211 Mobile 0427139423

Proposed Shed - Site Plan
for Mr. M. Avery
10 Lance Drive, Yanakie, Victoria

drawing no:
SGD575-4

rev:
1