

# Foster - Town Centre Commercial Area

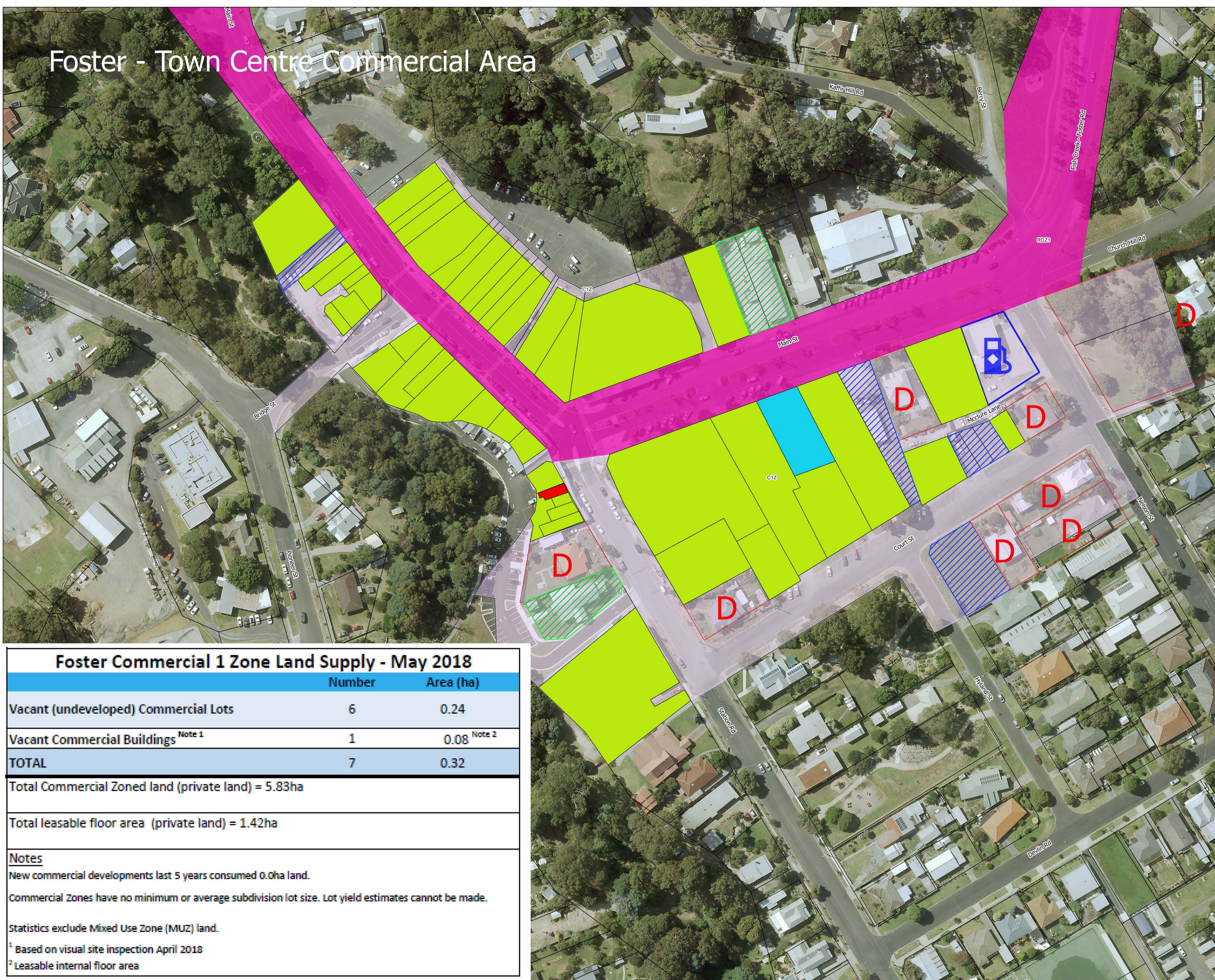

**Disclaimer**  
While all due skill and attention has been used in presenting this information, the State of Victoria and the South Gippsland Shire Council and their employees shall not be liable in any way for loss of any kind including, damages, costs, interests, loss of profits or special loss or damage arising from any error, inaccuracy, incompleteness or other defect in this information. By receiving this information the recipient acknowledges that the State of Victoria and the South Gippsland Shire Council makes no representations as to the accuracy or completeness of this information and the recipient ought to carry out its own investigations if appropriate.

Copyright © Department of Environment, Land, Water & Planning and the South Gippsland Shire Council 2016

**Data Source**  
Viewmap as at February 2016  
South Gippsland Shire Council March 2016

- Legend**
- PLANNING ZONES**
- Commercial 1 Zone
  - Road Zone - Category 1
- Land Use Codes**
- Commercial Use Occurring
  - Office
  - Community / Public Use
  - Vacant Building
  - Vacant Land
  - G Service Station
  - D Dwelling

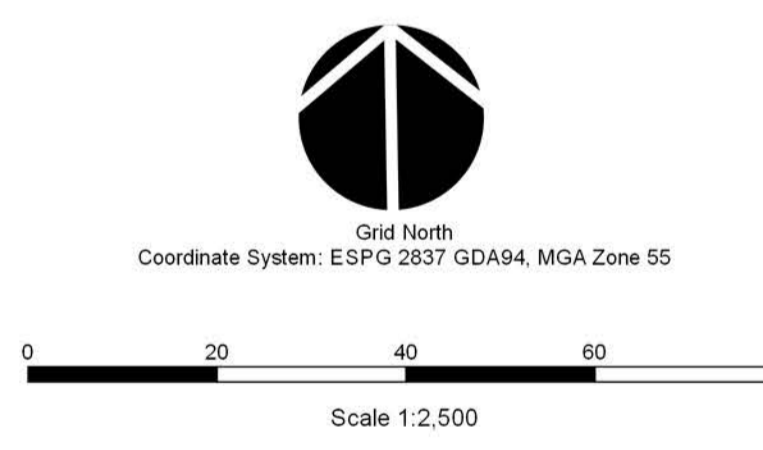

**South Gippsland Shire Council**  
9 Smith Street (Private Bag 4) - Leongatha - Victoria - 3853  
Telephone: 03 5662 9200 Facsimile: 03 5662 3754  
Email: council@southgippsland.vic.gov.au  
web: http://www.southgippsland.vic.gov.au

Prepared By: KG Date: 04/06/2018  
Checked By: PS Date: 04/06/2018  
Approved By: KG Date: 04/06/2018

Printed at 13/06/2018, 12:38 PM  
Map Number: Revision: 1

**QGIS Project Name:** Land Supply Study 2018  
**QGIS Project Location:** P\2017\EF17551  
**QGIS Details of Map Line 1**

Foster Commercial 1 Zone Land Supply - May 2018		
	Number	Area (ha)
Vacant (undeveloped) Commercial Lots	6	0.24
Vacant Commercial Buildings <sup>Note 1</sup>	1	0.08 <sup>Note 2</sup>
<b>TOTAL</b>	<b>7</b>	<b>0.32</b>
Total Commercial Zoned land (private land) = 5.83ha		
Total leasable floor area (private land) = 1.42ha		
<b>Notes</b>		
New commercial developments last 5 years consumed 0.0ha land.		
Commercial Zones have no minimum or average subdivision lot size. Lot yield estimates cannot be made.		
Statistics exclude Mixed Use Zone (MUZ) land.		
<sup>1</sup> Based on visual site inspection April 2018		
<sup>2</sup> Leasable internal floor area		